



This is a great short walk to some appropriately named white rocks. The White Rock is not the only attraction of this walk, there are also great views over the surrounding coast. You might even see some locals jumping from the cliffs opposite White Rocks car park.

Bournda National Park

Length: 0.2 km
Time: 10 mins
Climb: 12 m
Style: Circuit
Rating: Track: Hard
Where: 3.7 km SSE of Tathra
Transport: car



Visit www.wildwalks.com for more info

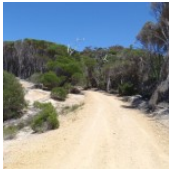

Side trips and Alternate routes mentioned in these notes are not included in the tracks overall rating, distance or time estimate. The notes only describe the side trips and Alternate routes in one direction. Allow extra time for resting and exploring areas of interest. Please ensure you and your group are well prepared and equipped for all possible hazards and delays. The authors, staff and owners of wildwalks take care in preparing these notes but will not accept responsibility for any inconvenience, loss or injury sustained by using these notes or maps. Please take care and share your experience through the website. Please check park closures, weather information and Fire Danger Rating just before leaving for your walk. Walk maybe closed during Total Fire Ban. GPS for start and end of this walk: -36.765,149.9771

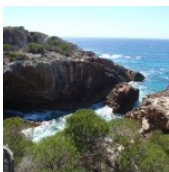

Wildwalks

Download the free Bushwalk Australia eMag

The eMagazine is produced by the community at bushwalk.com and the Wildwalks team
Bushwalk.com Australia's most active bushwalking forum - Check it out.

Happy Reading. Matt :)



White Rock Carpark to White Rock Nth route 0.1km 2 mins

(From S) On the side of the car park where the road leads up the hill, this walk follows track around the cliff tops, keeping the small bay below on the left. The track heads around the small hill (above on the right), leading to a point on the white rock which overlooks the sea and surrounding coast.

White Rock

White Rock, Bournda National Park, as the name suggests, is an area of white coloured rocks, south of Tathra. The rocks form the headland with spectacular views of the coastline both to the North and South, and across the South Pacific Ocean. White Rock car park is backed by an old quarry, which formed the amphitheatre of rock behind it. White Rock can be accessed by White Rock Rd, off the Snowy Mountains Highway.



White Rock Sth route to White Rock Carpark 0.1km 2 mins

(From 0.1 km) Turn sharp right: From the top of the white rock coast, the walk heads up the hill, keeping the sea below on the left. The walk winds around the hill (hill to the right) and soon opens out onto a clearing.

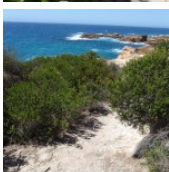

A list of paper topographical maps that cover this walk

Wolumla 1:25 000 Map Series

Bega 1:100 000 Map Series

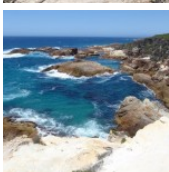

Nearby outdoor and camping stores

Camping Plus 6 Alice St Merimbula (02) 6495 2571

Barbeques Galore (Bega) 274 Carp St Bega (02) 6492 4054

Gas Connection The Arthur Kaine Drv Pambula (02) 6495 7121

Camping Outdoors Centre 43 Vulcan St Moruya (02) 4474 3081

Gone Fishin Cnr Ford & Queen Sts Moruya (02) 4474 4381

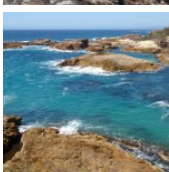
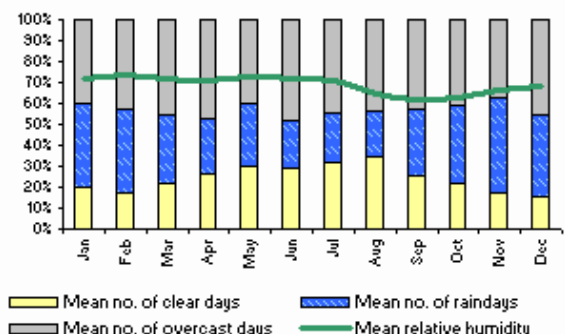
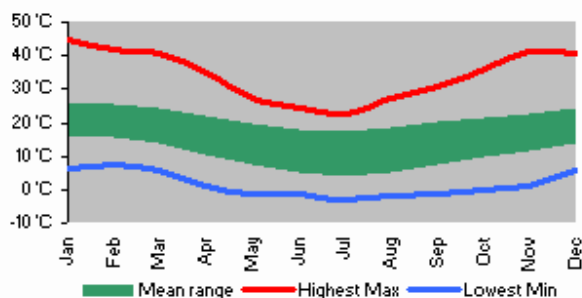
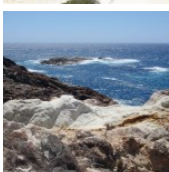

This space is available for advertising



Full colour
Great photos



Give the joy of walking to a friend
(and support wildwalks)

www.wildwalks.com/books.html



A walk for every body



Map Scale 100 m

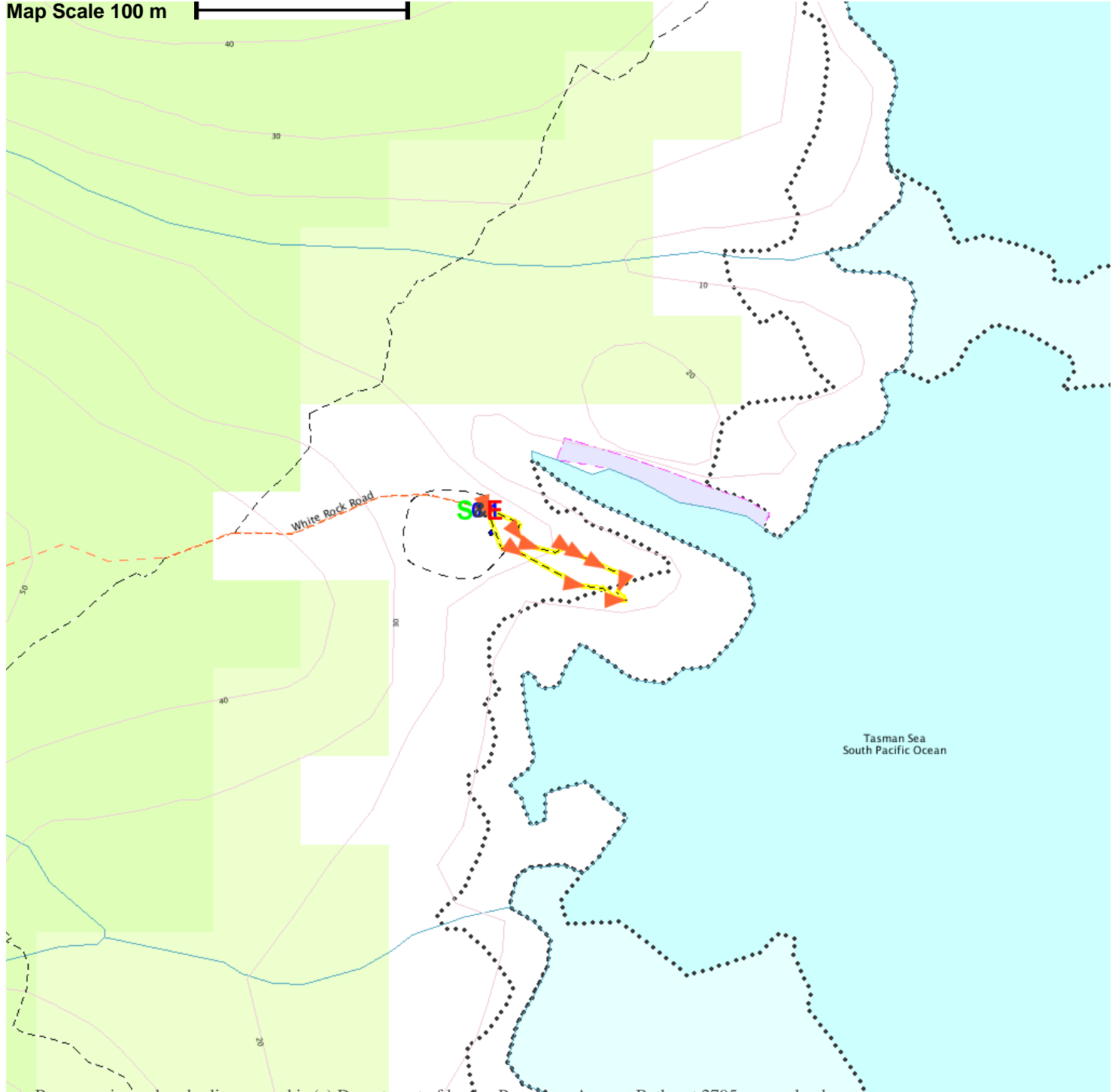

Base map is used under licence and is (c) Department of lands Panorama Avenue Bathurst 2795 www.lands.nsw.gov.au

